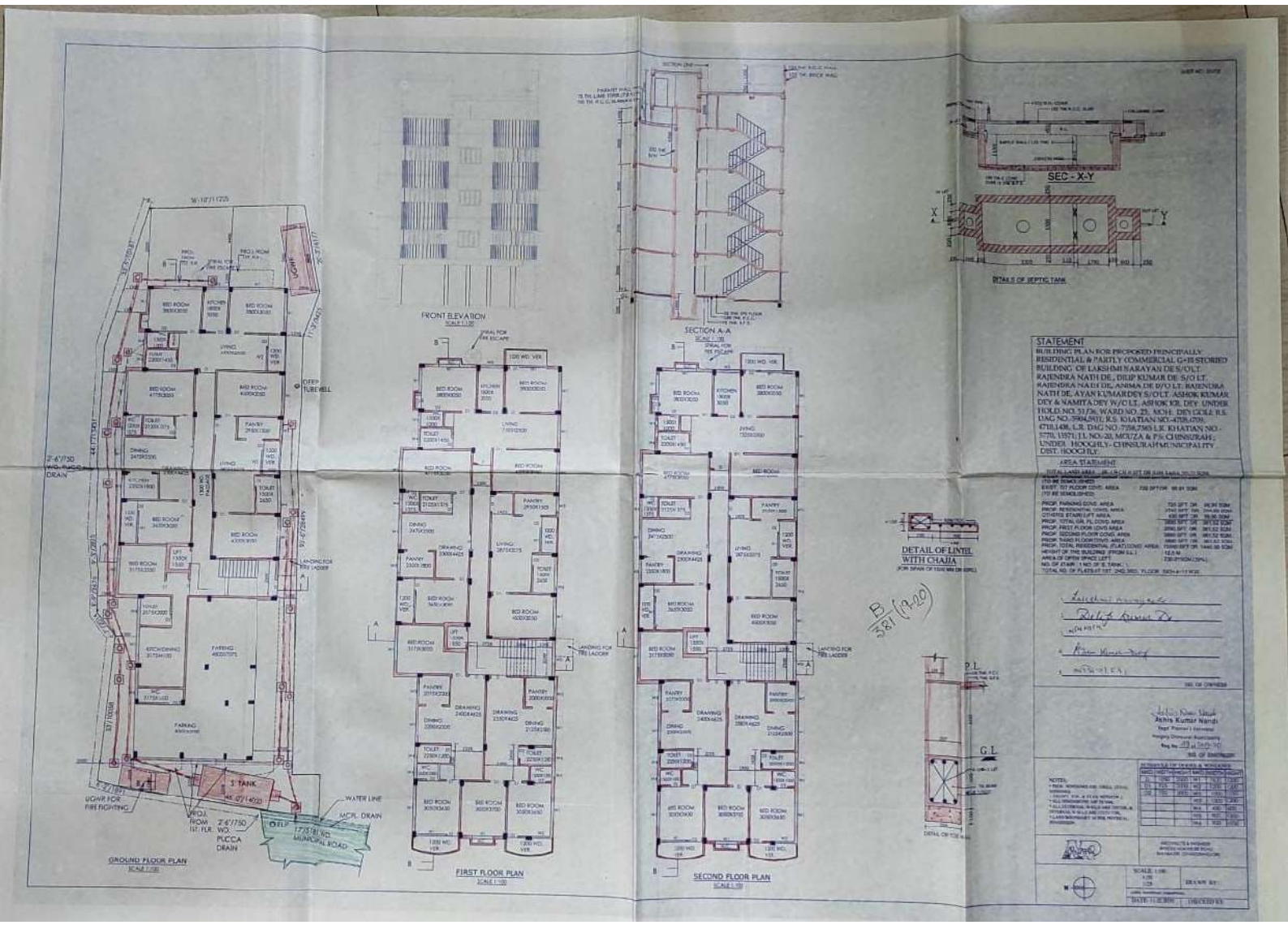

GROUND FLOOR PLAN
FRONT ELEVATION
FIRST FLOOR PLAN
SECTION A-A
SECOND FLOOR PLAN
SEC - X-Y
DETAILS OF SEPTIC TANK
DETAIL OF LINTEL WITH CHAJJA
STATEMENT
BUILDING PLAN FOR PROPOSED PRINCIPALLY RESIDENTIAL & PARTLY COMMERCIAL G+III STORIED BUILDING OF LAKSHMI NARAYAN DE S/O LT. RAJENDRA NATH DE, DILIP KUMAR DE S/O LT. RAJENDRA NATH DE, ANIMA DE D/O LT. RAJENDRA NATH DE, AYAN KUMAR DEY S/O LT. ASHOK KUMAR DEY & NAMITA DEY W/O LT. ASHOK KR. DEY UNDER HOLD NO. 51/36, WARD NO. 23, MOH. DEY GOLI; R.S. DAG NO. 5904,5931; R.S. KHATIAN NO.-4708,4709, 4710,1408, L.R. DAG NO. 7358,7365 L.R. KHATIAN NO.- 5770, 13571; J.L. NO.-20, MOUZA & P.S. CHINSURAH; UNDER HOOGHLY- CHINSURAH MUNICIPALITY DIST. HOOGHLY.
AREA STATEMENT
Ashis Kumar Nandi